

1 NORTH ELEVATION

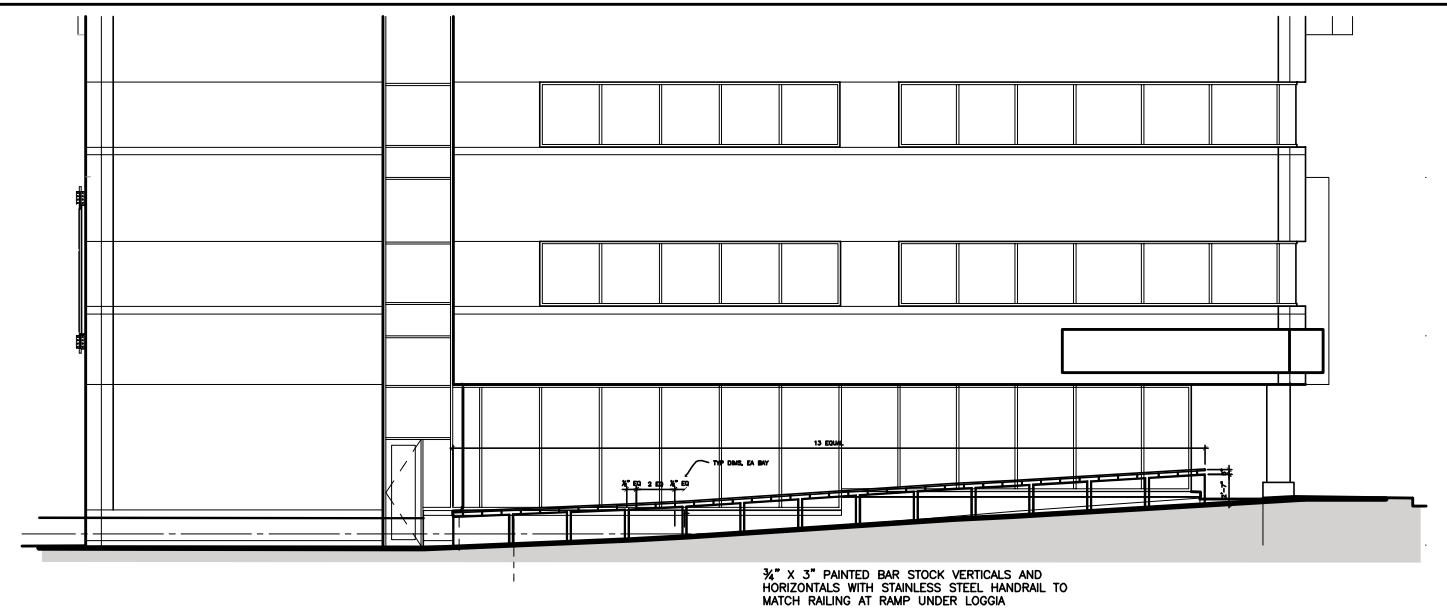

2 SOUTH ELEVATION

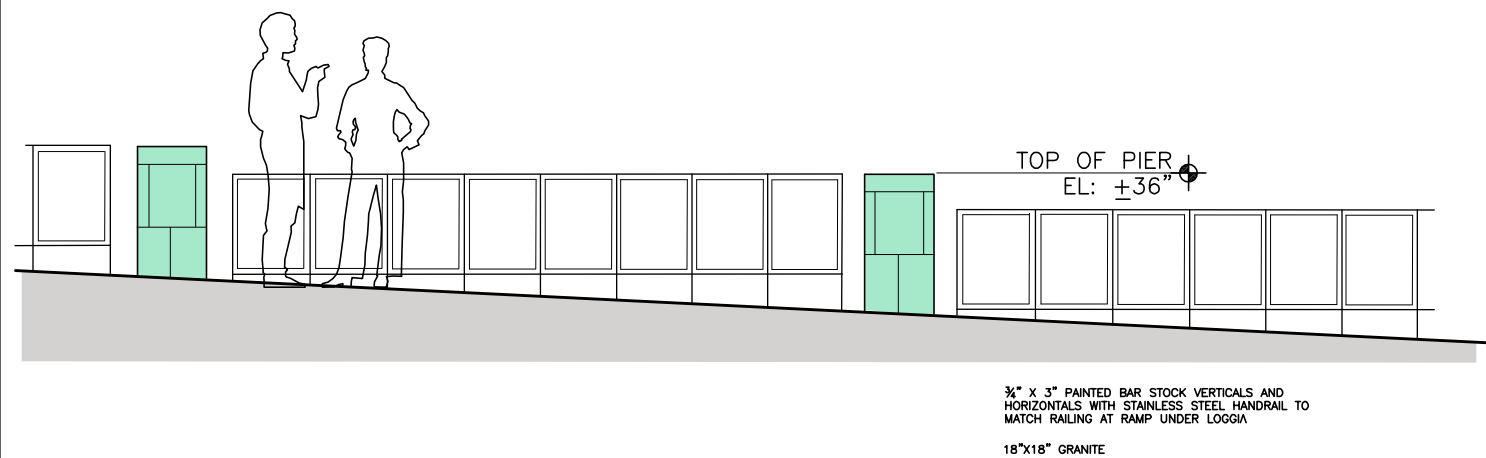

4 EAST ELEVATION DETAIL
1/4"=1'-0"



3 EAST ELEVATION

POCKET PARK ELEVATIONS

MPR expansion

I HEREBY CERTIFY THAT THIS PLAN, SPECIFICATION OR REPORT WAS PREPARED BY ME OR UNDER MY DIRECT SUPERVISION AND THAT I AM A DULY REGISTERED PROFESSIONAL ARCHITECT UNDER THE LAWS OF THE STATE OF MINNESOTA.

SIGNATURE _____
 NAME: _____
 DATE: _____
 REGISTRATION NUMBER: _____



HGA
 Architecture | Engineering | Planning
 Hammel, Green and Abrahamson, Inc.
 701 Washington Avenue North - Minneapolis, Minnesota 55401
 Telephone 612.758.4000 Facsimile 612.758.4199

COMM. NO.
2190-003-00
 SCALE
1/16"=1'-0"
 DATE
10 MAY 2007
 DRAWN
NSB

2
 XX